

WEST SIDE ELEVATION

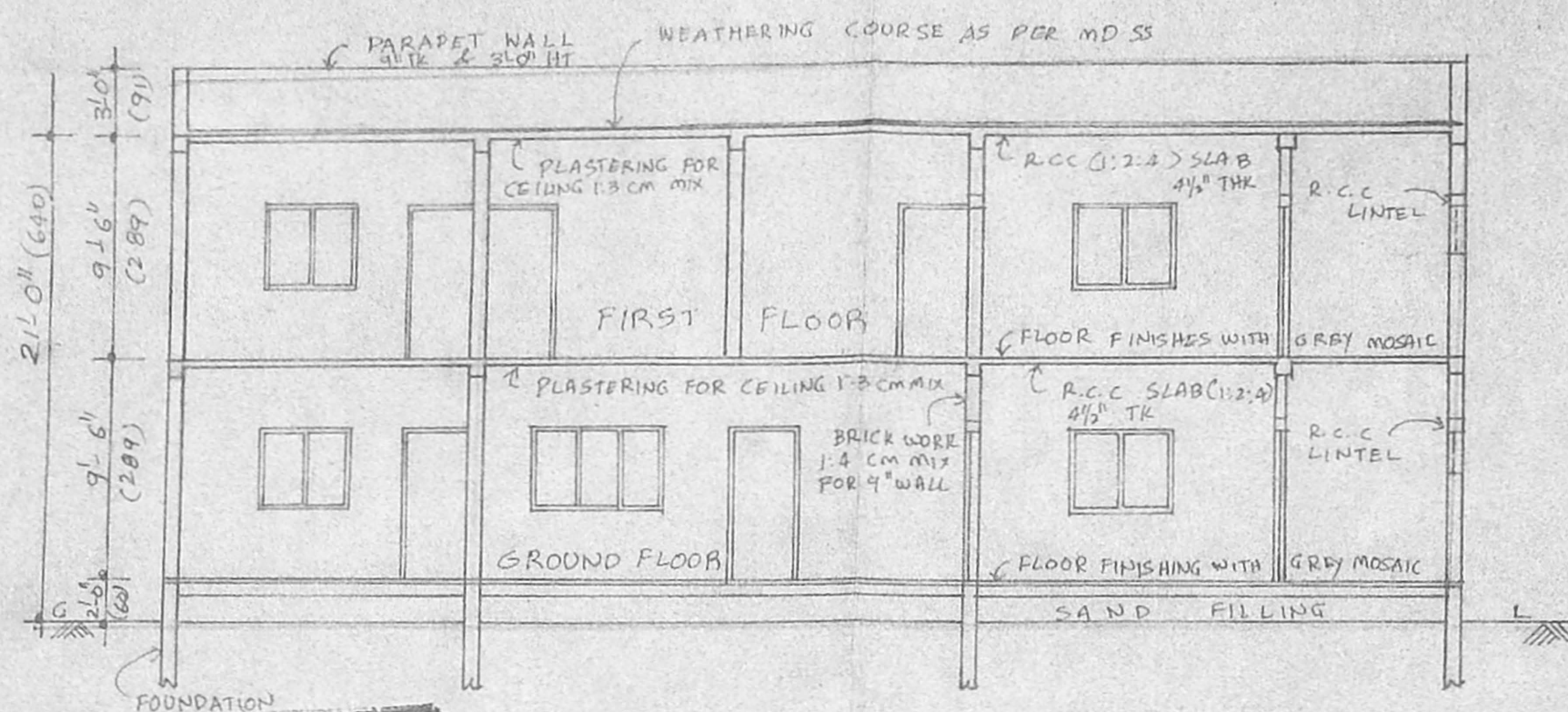

SECTION - 'A A'

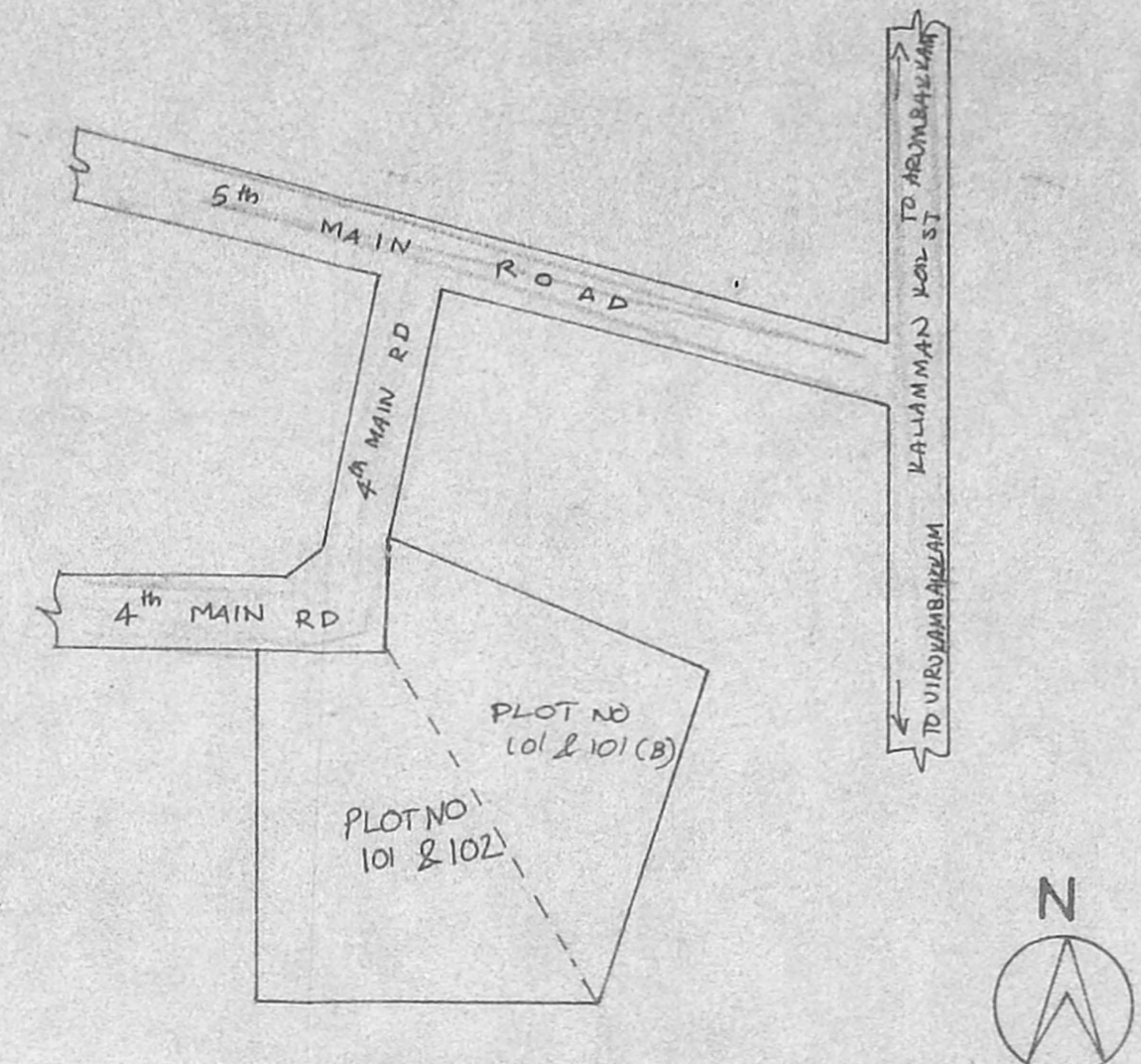

KEY PLAN (NOT TO SCALE)

A/25196/18/78
 Planning Permit No.
APPROVED
 SUBJECT TO THE CONDITIONS IN THIS OFFICE LETTER.
 No. A/21207/78 Date 1-78
 FOR MEMBER SECRETARY
 CHENNAI METROPOLITAN
 DEVELOPMENT AUTHORITY
 CHENNAI - 600 008.

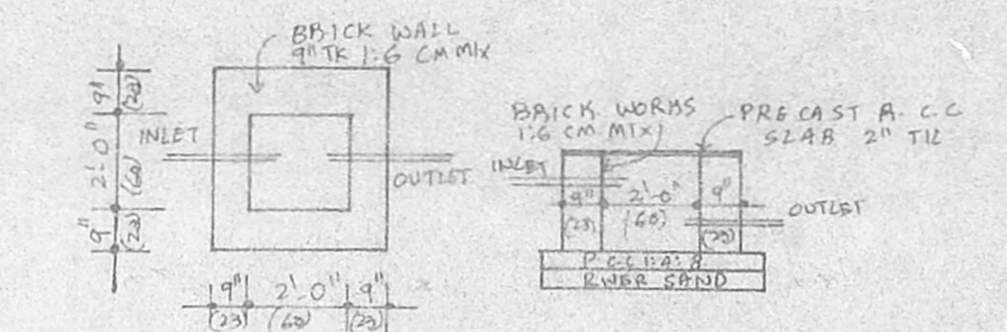

DETAILS OF RAIN WATER SUMP

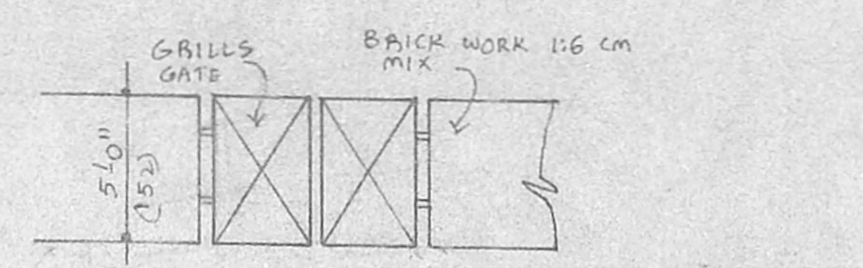

ELEVATION OF COMPOUND WALL

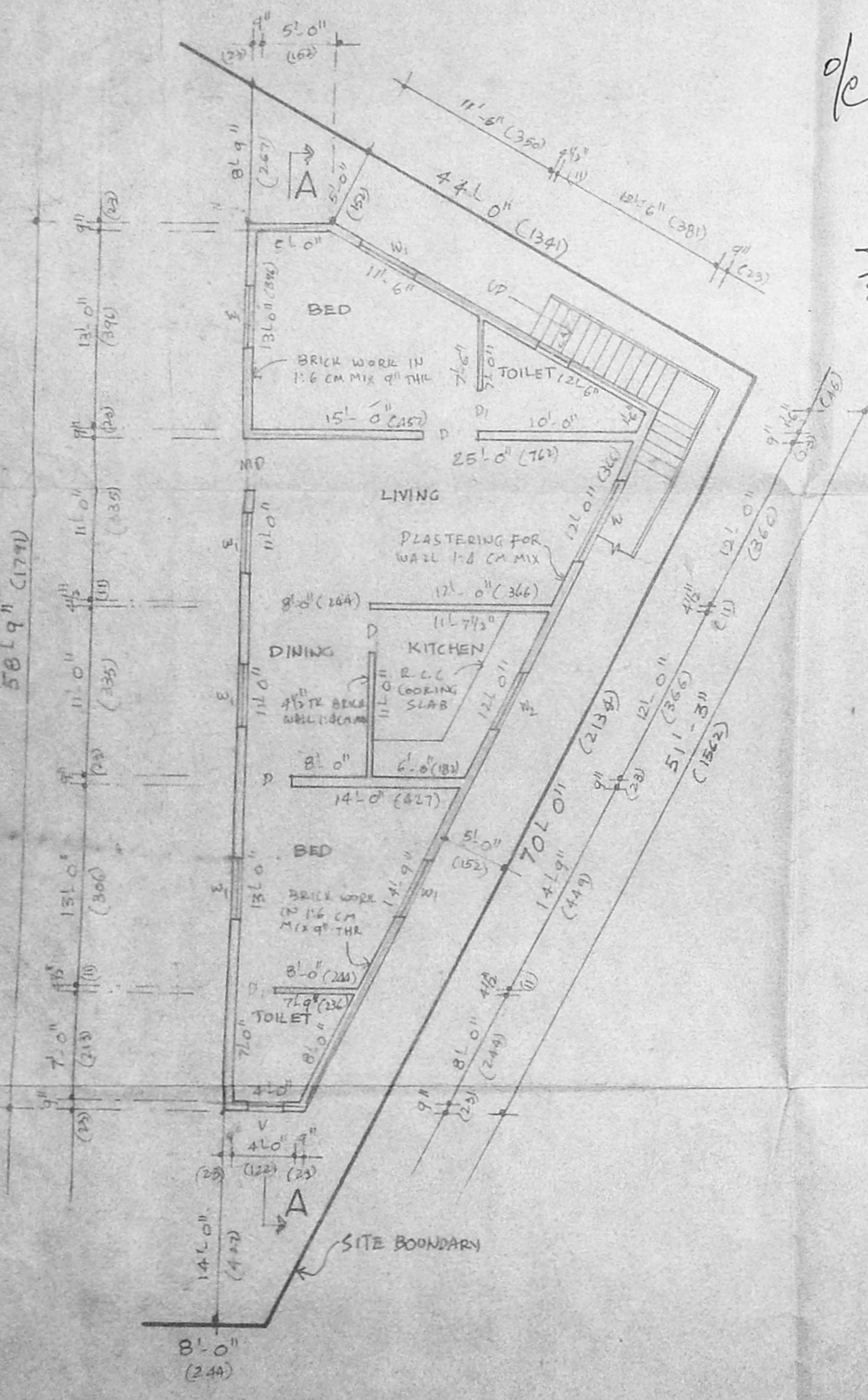

SITE CUM GROUND FLOOR PLAN

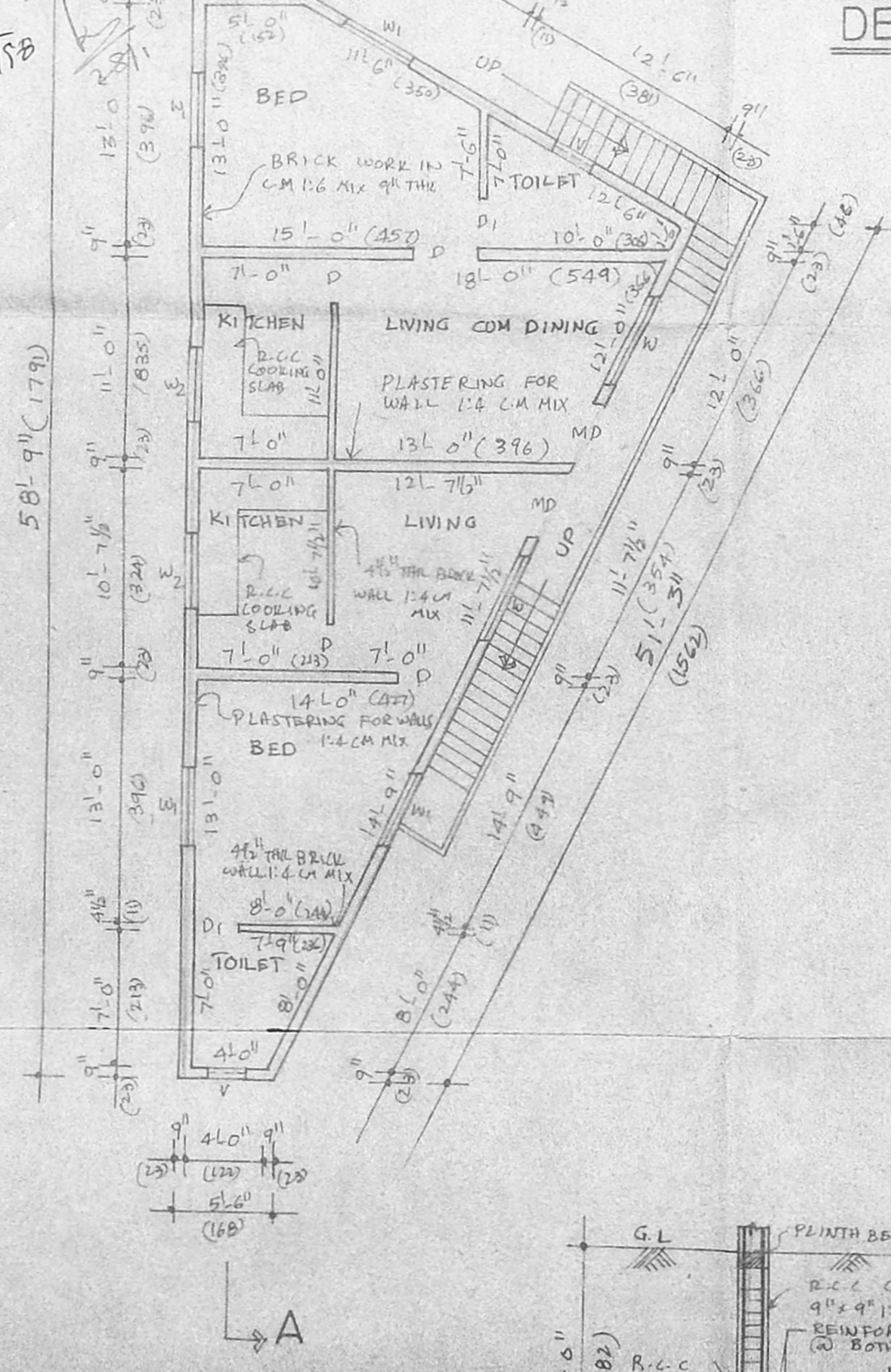

FIRST FLOOR PLAN

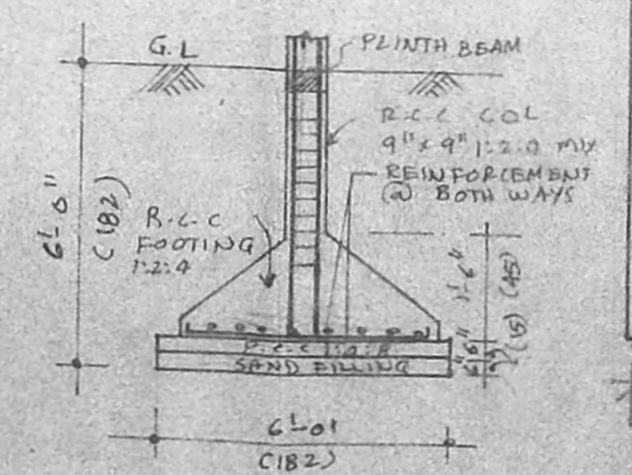

COLUMN DETAILS

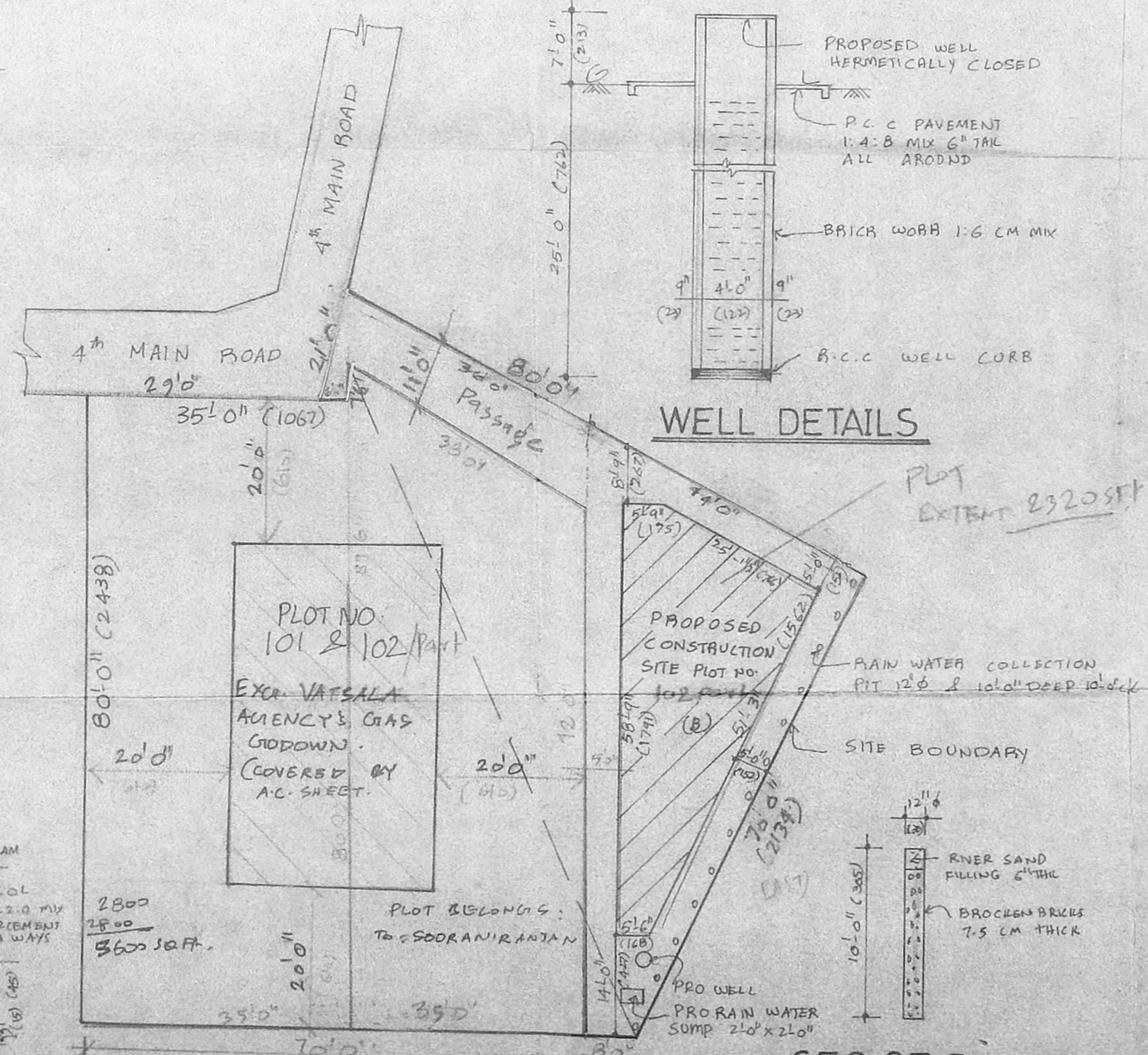

WELL DETAILS

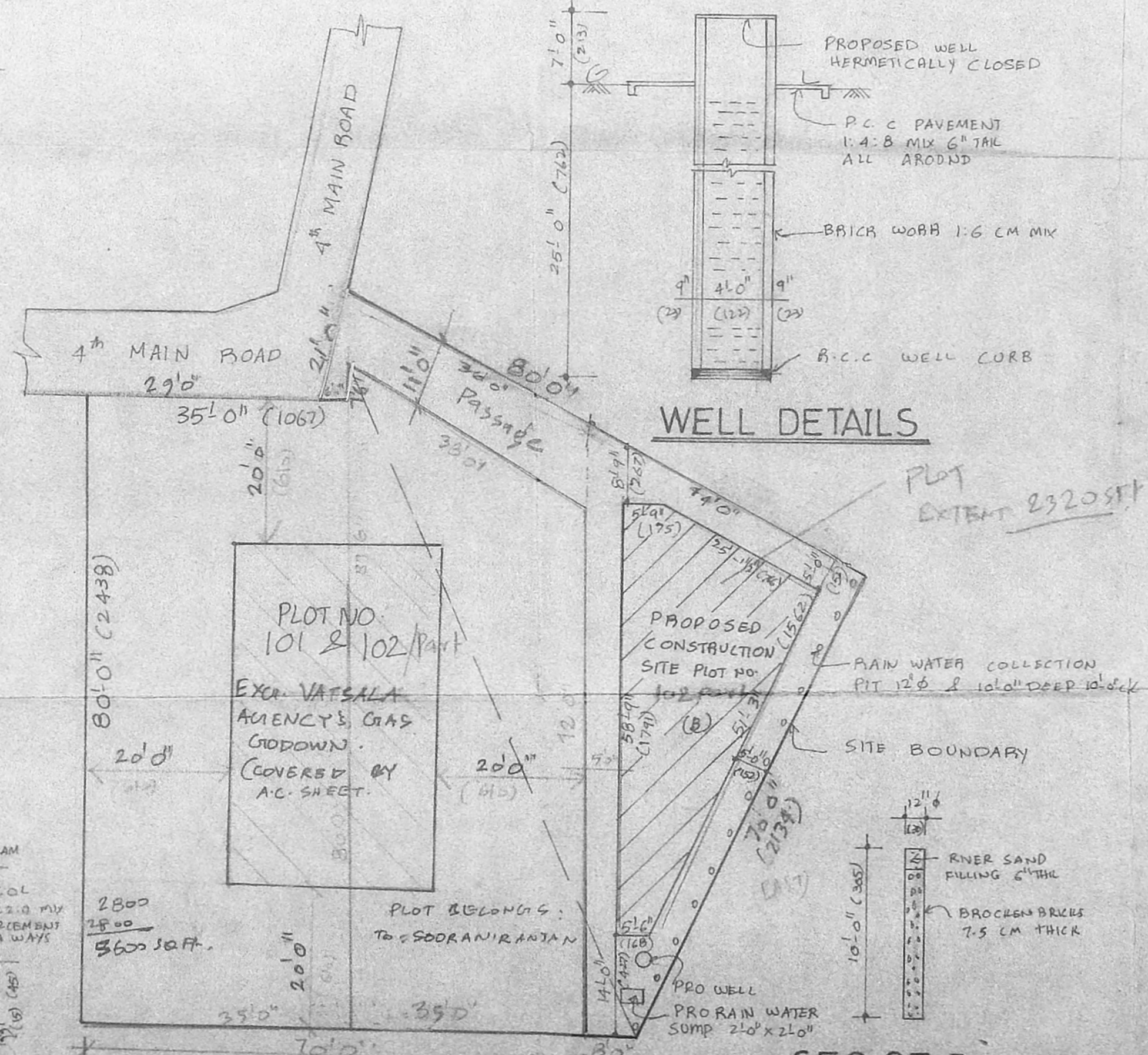

SITE PLAN (SCALE=1:200)

SEC. OF RAIN WATER COLLECTION PIT

REFERENCE

DOORS MD	3'-6" x 7'-0" (106 x 228)
D	3'-0" x 7'-0" (101 x 228)
D1	2'-6" x 7'-0" (78 x 228)
WINDOWS W	6'-0" x 4'-0" (183 x 120)
W1	4'-0" x 4'-0" (120 x 120)
W2	4'-0" x 3'-0" (120 x 91)
VENTILATORS V	2'-6" x 2'-6" (78 x 78)

AREA PARTICULARS

EXTENT	7920 SFT
PLOT NO (101 & 102)	7920 SFT
EXT. OF PLOT (101 & 102)	5600 SFT
EXT. OF 102 PART	2320 SFT
PRO G-FLOOR AREA	1000 SFT (92.93 m ²)
PRO F-FLOOR AREA	1000 SFT (92.93 m ²)
TOTAL AREA	2000 (185.86 m ²)
PLOT COVERAGE	44%
F.S.I	0.87

PLAN SHOWING THE PROPOSED DWELLING HOUSE AT PLOT NO. 102 PART, S.No 32 PART, 105 SENJERI VILLAGE 4th MAIN ROAD NATESA NAGAR VIRUGAMBAKKAM CHENNAI - 600092.

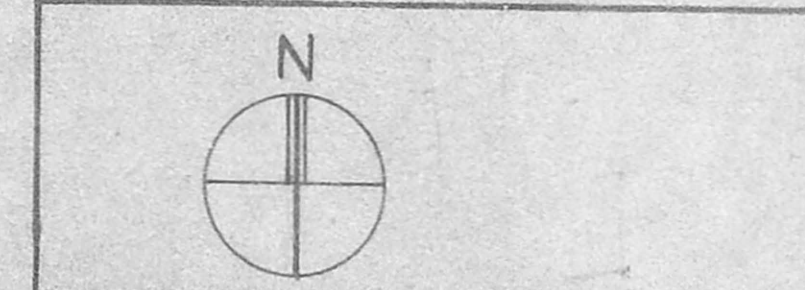

SCALE : 1:100

COLOUR INDEX

PROPOSED	[Line style]
ROAD	[Line style]
BOUNDARY	[Line style]

OWNER: N. Viswanathan
 A. ARUNACHALAM, D.C.B., CORPORATION, CIVIL & SURVIVOR, ALJOUR, THEFTUR, T-13, P. S. NO. 8, 2, K. Nagar, Virugambakkam Road, SALEM, TAMIL NADU, PIN-600 093. OFFICE: 10, R. P. H. H. RS, S. B. S. ROAD, T. N. S. NO. 298, P. L. I. R. D. VIRUGOL ST. VADAPALANI, MADRAS-600 008.